

HOUSE IN THE MUSEUM GARDEN

MUSEUM OF MODERN ART | New York, NY

Architect: Marcel Breuer (1902-1981) | Exhibition: Apr 12-Oct 30, 1949

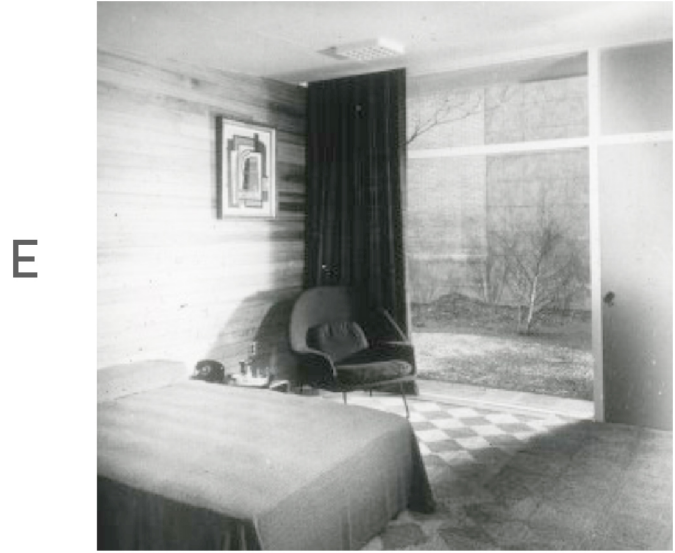
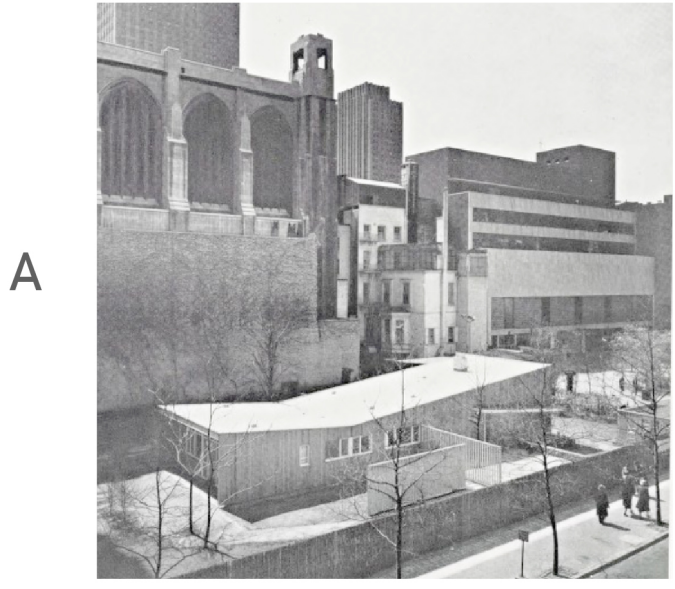

A-F | Marcel Breuer Digital Archive, Syracuse University

- 1. Garage
- 2. Entry Patio
- 3. Entry
- 4. Living
- 5. Dining
- 6. Kitchen
- 7. Utility
- 8. Bath
- 9. Service Yard
- 10. Bed 1
- 11. Bed 2
- 12. Play Room
- 13. Play Yard
- 14. Back Patio
- 15. Master Bed
- 16. Master Bath

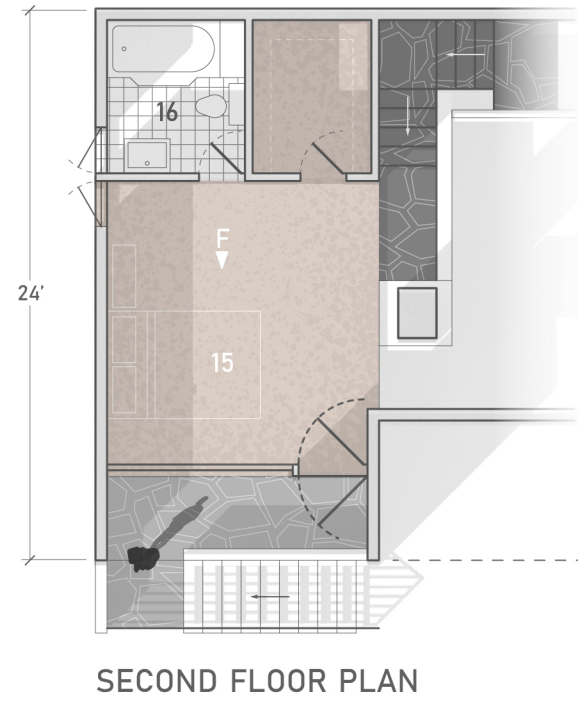

SECOND FLOOR PLAN

- Split Fieldstone
- Carpet
- Tile
- Gravel Path
- Timber Siding

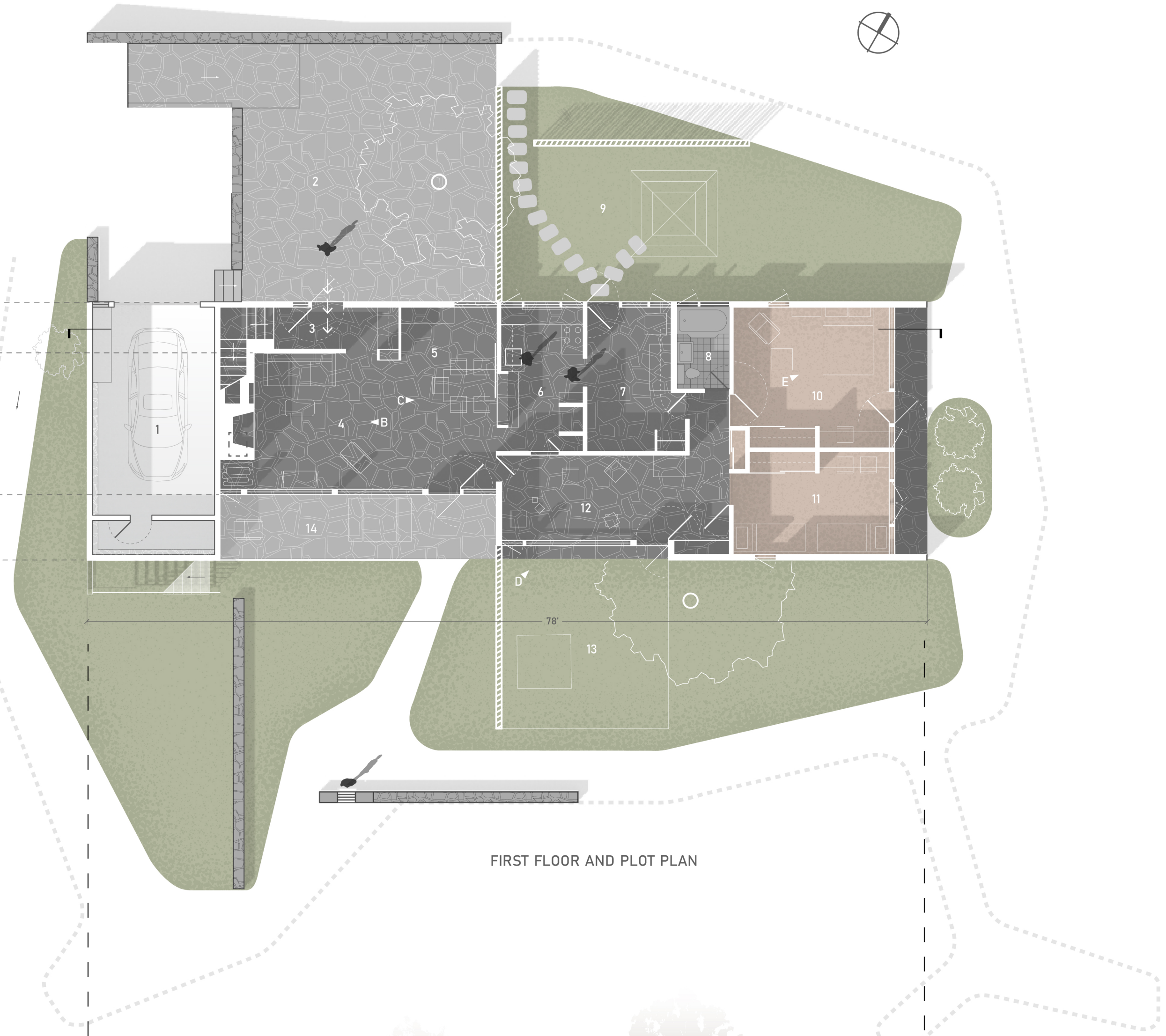

FIRST FLOOR AND PLOT PLAN



SOUTH ELEVATION



WEST ELEVATION

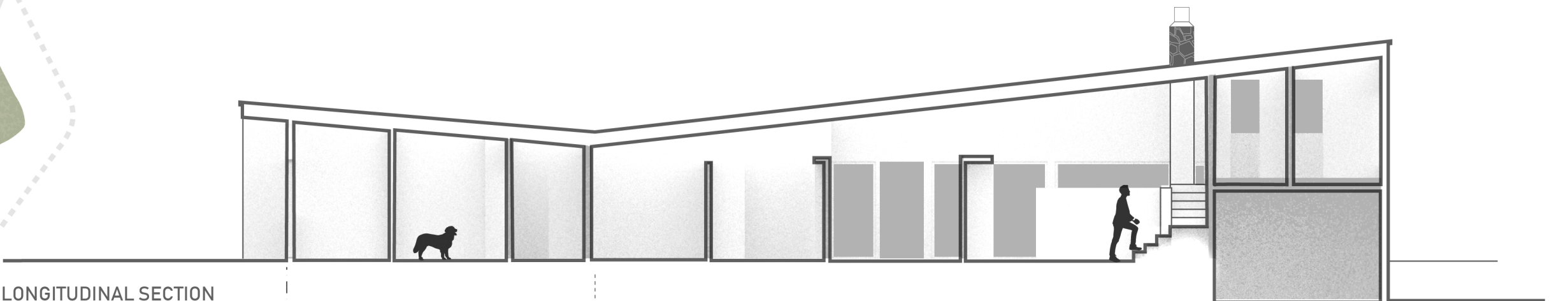

LONGITUDINAL SECTION



NORTH ELEVATION



EAST ELEVATION

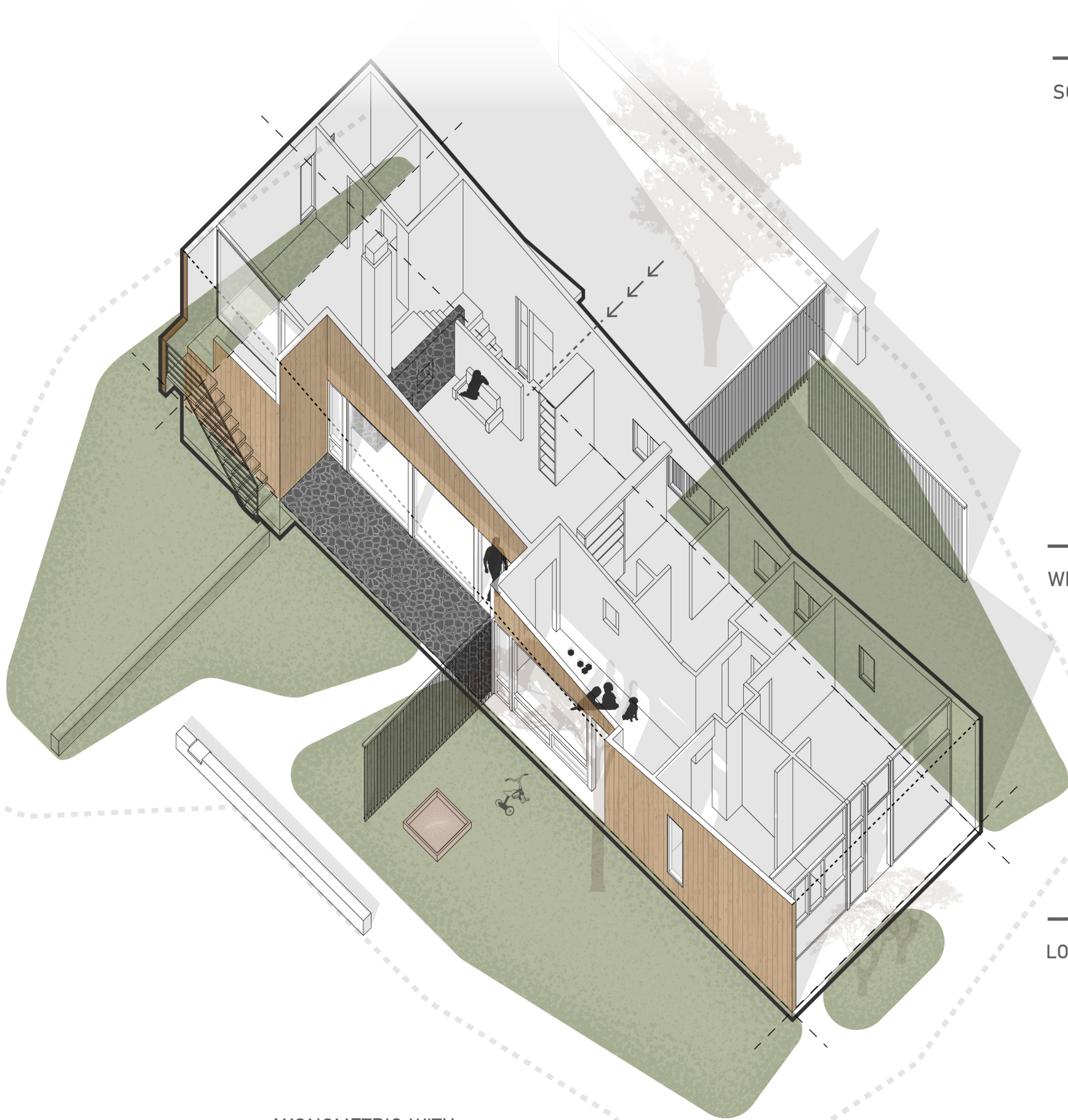

AXONOMETRIC WITH KEY SURFACES

SCALE: 1/8" = 1'-0"
0 2 4 8 16 ft.